Abendempfindung an Laura

Andante
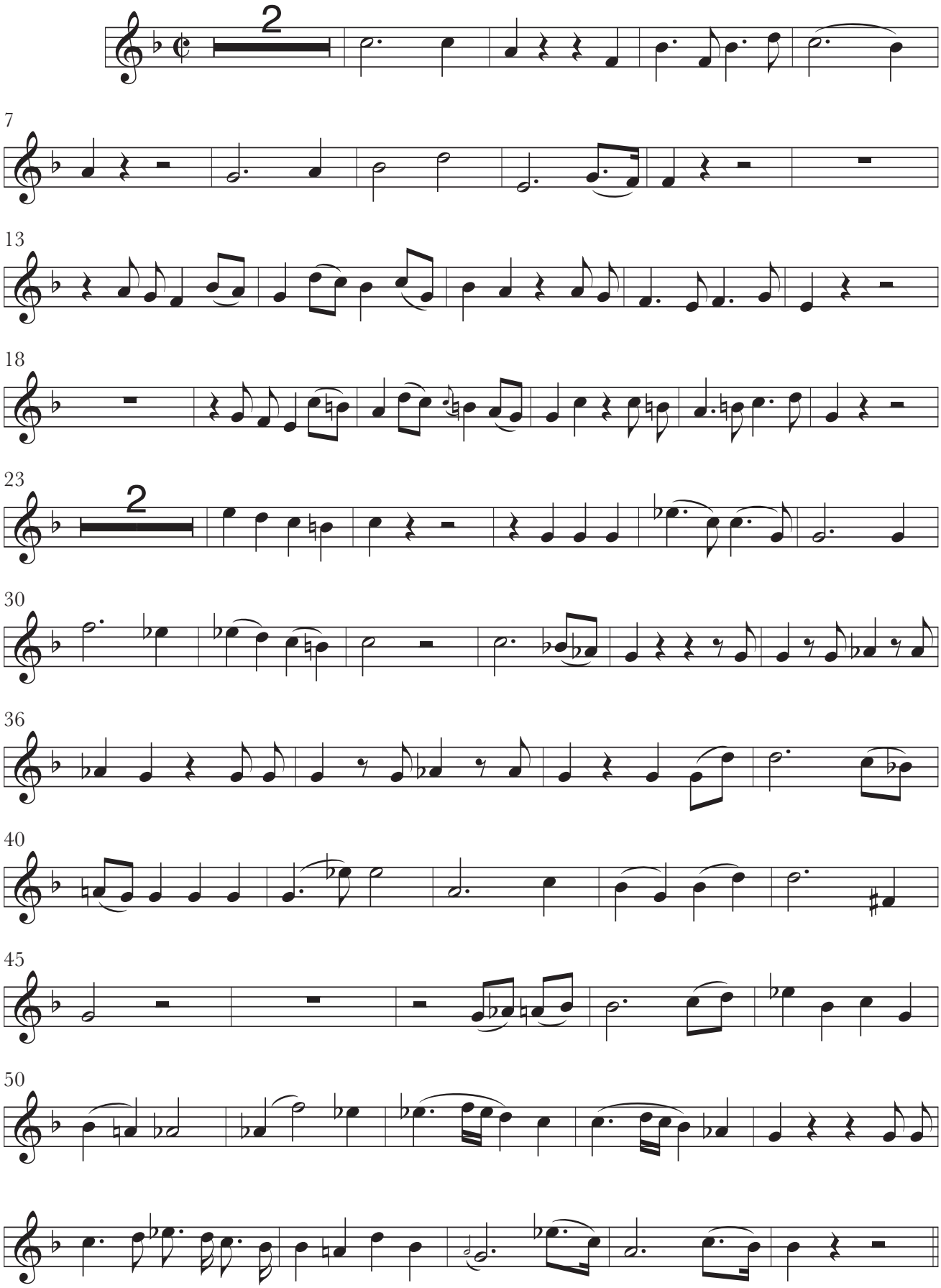
W.A.Mozart