

Civica Scuola  
di Musica  
Claudio Abbado

Istituto di Ricerca Musicale – IRMus  
Coordinatore: Massimo Mariani

Milano, 22 gennaio 2019

Esempio indicativo e non vincolante di  
SECONDA PROVA

per l'ammissione al  
**Triennio Accademico di Promo Livello di MUSICA APPLICATA – DCPL60**

## MUSICA APPLICATA - musica per l'immagine e per il teatro DCPL60 Civica Scuola di Musica "C. Abbado"

### SUONI - Altezze e Durate

1. Definire brevemente i **parametri del suono**: altezza, intensità, timbro

altezza:

intensità:

timbro:

2. **Indicazioni di tempo** - cosa indica la frazione e a quali famiglie appartengono i seguenti ritmi

### 4/4

a. definisci la frazione (numeratore/denominatore): .....

b. a quale tipo di ritmo appartiene: binario // ternario

### 9/8

a. definisci la frazione (numeratore/denominatore): .....

b. a quale tipo di ritmo appartiene: binario // ternario

3. **Accenti** - come si può suddividere il tempo in 5/4?  
indica almeno 3 possibilità, aggiungendo gli accenti ritmici

4. **Spostamento degli accenti** - Sincopa e Contrattempo

*Sincopa scrivi un esempio*

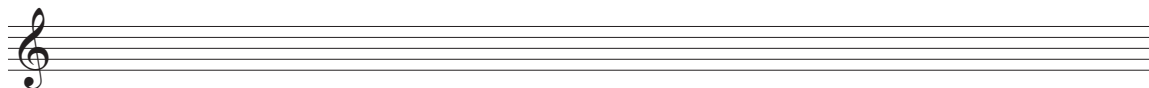

*Contrattempo scrivi un esempio*

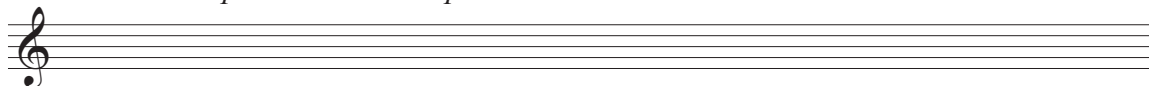

# INTERVALLI

**M = maggiore    m = minore    E = eccedente    D = diminuito**

- Definire i seguenti intervalli (ad es. 5 giusta - 5 G / 4 eccedente 4E ...)

\_\_\_\_\_

- Scrivere le armature delle seguenti tonalità:

DO#min      Fa Magg      Sib min      Mib min      Si Magg      Re Magg

- Trascrivere la sequenza (scritta in DO) nella tonalità di Sib

Do

Sib

- Scrivere nel pentagramma l'accordatura di violino e violoncello

- Definire le seguenti triadi (Maggiori - Minori - Eccedenti - Diminuite e il loro rivolto)

Magg  
Fond  
.....

**ARMONIZZARE il CORALE SEGUENTE  
IN QUALSIASI STILE (a 3 o 4 parti)  
con al massimo 2 accordi per ogni battuta**

TEMA DA COMPLETARE

Adagio

*sim.*

*decresc.* *mp*

*mf*

